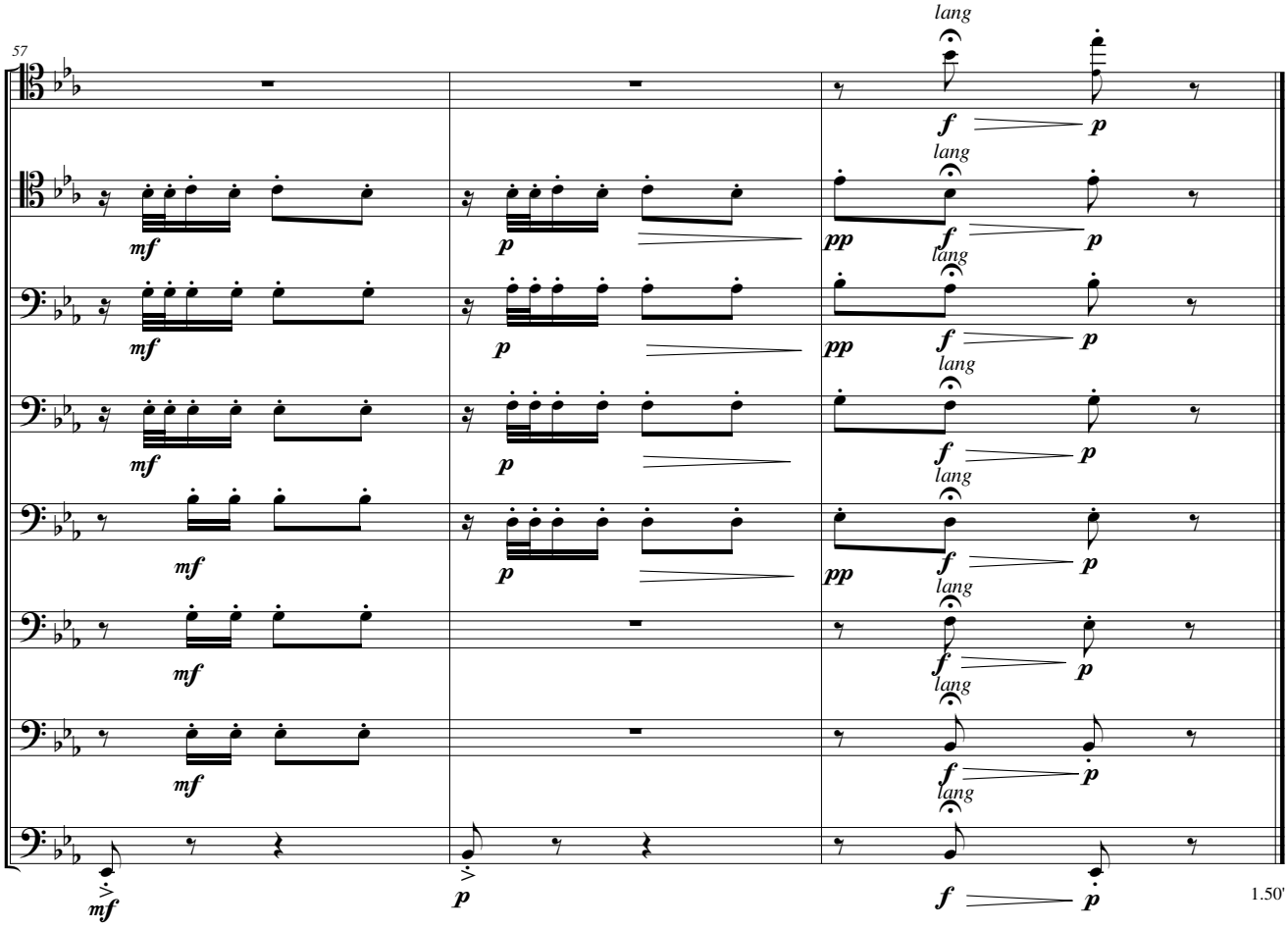

II. Cuando tú no estás

Cancion

Carlos Gardel

(1890 - 1935)

Introduction ♩ = 60

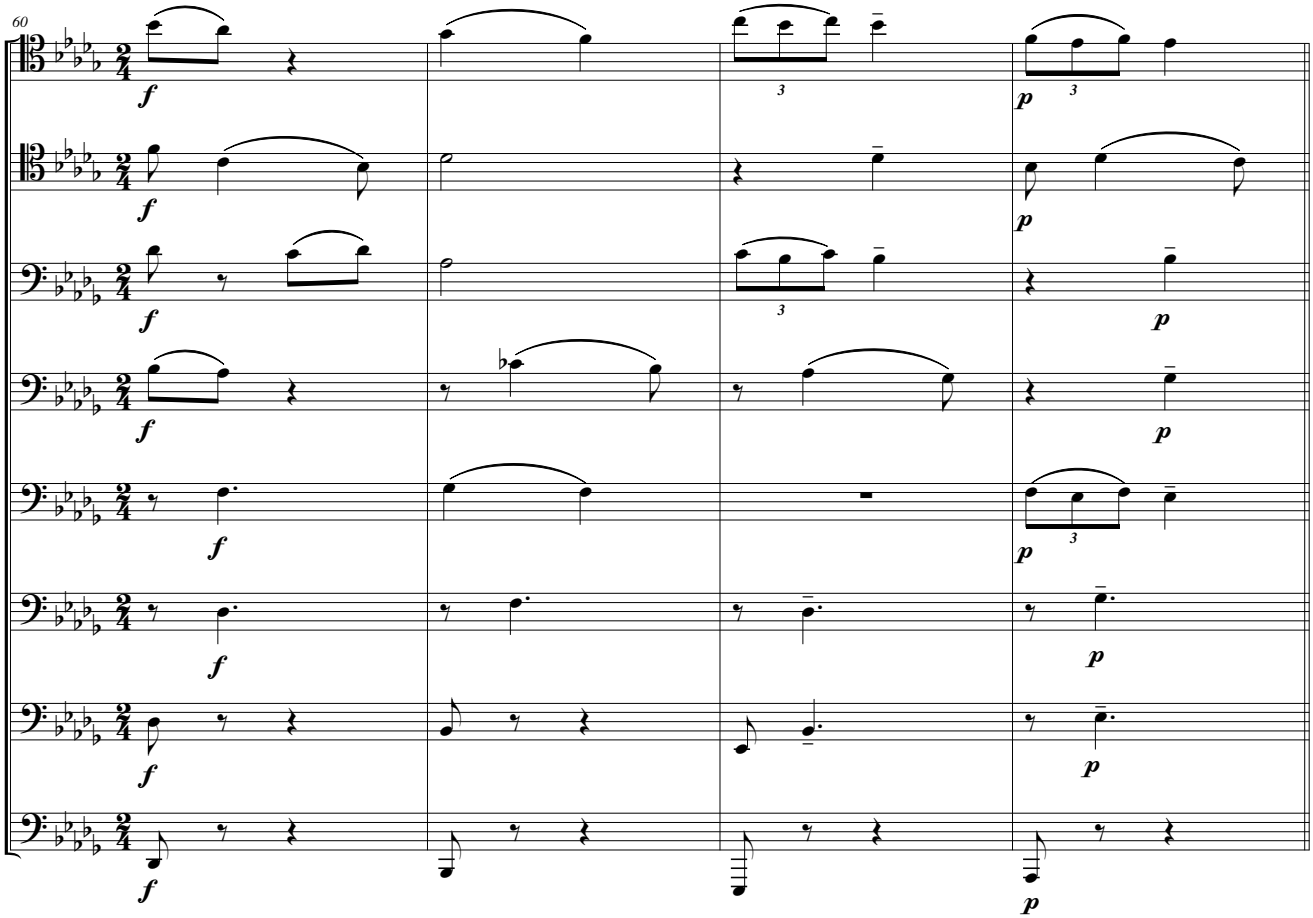

© Crescendo Brass, Würzburg All rights reserved